

Full Arch Reconstruction

Daniel Cullum, DDS

Earl M Ness, DDS, MSD

with LIVE Surgery

Date: TBA



Coeur d'Alene Idaho

www.implantsnorthwestlive.com

Technological advances allow us to offer patients immediate replacement of multiple teeth in dental implant therapy. To achieve predictable esthetic and functional results, a comprehensive diagnosis and treatment plan incorporating the final prosthetic design must be completed. Surgical and restorative dentists require a thorough understanding of prosthetic design, surgical site assessment, patient preparation and implant placement. Long term case presentations will demonstrate the necessary skill sets for comprehensive, immediate and minimally invasive implant reconstruction. We will discuss extraction with immediate implant/provisional restorative protocols with cross arch stabilization for full arch reconstruction with tilted and traditional four to six implant platforms. "Flapless" maxillary full arch reconstruction with CT generated/CAD surgical guides will be presented with both delayed and immediate loading. Additionally, we will review minimally invasive hard and soft tissue management/augmentation, provisional restoration and final prosthesis design.

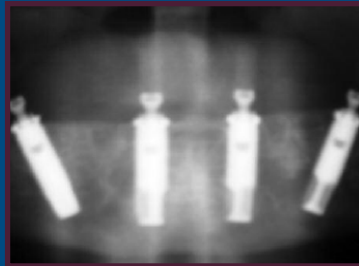
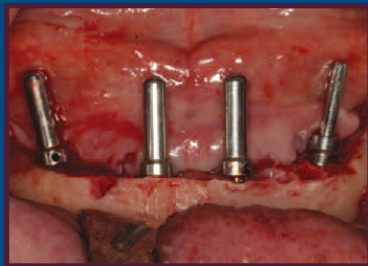
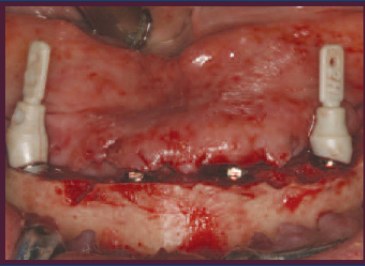

Course Director & Speakers:



Daniel Cullum, DDS

Dr. Cullum completed his DDS with distinction at the University of Alberta, Canada and residency training at Westchester Medical Center, New York. He is a diplomat of the American Board of Oral & Maxillofacial Surgery. Dr. Cullum has had the opportunity to speak at the national meetings of the AAOMS, Academy of Osseointegration, American College of Oral & Maxillofacial Surgeons, American Academy of Prosthodontists, as well as many

state and local meetings. He has contributed a textbook chapter on implant reconstruction and served in leadership roles at both state and local societies. At Implants Northwest, he practices oral and maxillofacial surgery with an emphasis on immediate and minimally invasive techniques in esthetic implant reconstruction.



Earl M. Ness, DDS, MSD

Dr. Ness completed his DDS at Northwestern University and received his Masters of Dental Science and Certificate in Prosthodontics at the University of Washington, in periodontal and implant prosthodontics. Dr. Ness specializes in implant supported oral rehabilitation, treating functionally and aesthetically challenged patients. Dr. Ness speaks internationally as well as at state and national conferences and lectures for local study clubs. Dr. Ness

is a published author and maintains successful dental practices in Spokane and Silverdale, Washington.

Our Sponsors:



Course Schedule

Day One:

8:00-8:15 - Registration & Breakfast

8:15-12:00 - LIVE Surgery/Lecture

12:00-12:45 - Lunch Served

12:45-4:00 - Lecture/Hands-on
Demonstrations

Day Two:

8:00-8:15 - Registration & Breakfast

8:15-12:00 - Lecture

12:00-12:45 - Lunch Served

12:45-3:30 - Lecture/Group Discussion



Accreditation Provided:

14 CE Credits

Tuition: US \$ 1,995.

Academy of General Dentistry Approved PACE Program Provider
FAGD/MAGD Credit 11/06/2007 to 11/05/2011

Implants Northwest LIVE Learning Center

At Implants Northwest LIVE Learning Center, our goal is to provide excellence in all we do. Our state-of-the-art facility features executive chairs, HD Video and a quality sound system, not to mention the great food. Our friendly staff is there to provide a comfortable atmosphere for learning. The live surgeries and hands-on activities make for a successful experience. Located in beautiful Coeur d'Alene, Idaho, the Learning Center is minutes away from golfing, skiing, boating and other outdoor activities. Come join us for the great teaching in a wonderful facility.



Hotel Accommodations:

Hampton Inn at Riverstone

Corporate Account # for Discount Rate: 0002701235

1500 West Riverstone Drive, Coeur d'Alene, ID, 83814

208-769-7900 www.coeurdalenesuites.hamptoninn.com

Spokane International Airport

Airport code: GEG 40 minute drive to Learning Center



Praise from Course Attendees:

"One of the most comprehensive, practical courses I've attended. Explains problems, pitfalls and "what I've learned from mistakes." Not the usual "I'm the best" scenerio so common to a majority of CE courses."

**-Dr. Robert Marks
Walnut Creek, CA**

"Honest, friendly and realistic course with valuable clinical pearls. Far more valuable than courses of the same topic offered by the implant companies."

**-Dr. Carl Young
Calgary, AB**

Registration Form Full Arch Reconstruction Date: TBA

8:00 am to 4:00 pm Lunch: 12:00pm
Coeur d'Alene, Idaho

Name: _____ DDS DMD Specialty: _____

Address: _____

City: _____ State: _____ Zip: _____

Phone (day): _____ Phone (evening): _____

Email: _____ AGD or ADA membership #: _____

Course date: TBA

Tuition: \$1995. US

Check made Payable to: Implants NW LIVE Learning Center

Charge US \$ _____ to the following credit card: Visa Mastercard Discover AmEx

Name on Card: _____

Card Number: _____ Exp. Date: _____ 3-Digit Code: _____

Authorized Signature: _____

Mail or fax form with payment to:

Implants NW LIVE Learning Center

1859 N. Lakewood Dr., Ste. 103 • Coeur d'Alene, Idaho • 83814

Tel: 208-664-8720 • Fax: 208-664-6272

Cancellation Policy: Cancellations six weeks prior to course date will be subject to a 10% Admin. fee. Cancellations up to three weeks prior will receive 50% refund. Cancellations less than two weeks are not eligible for a refund. Implants NW LIVE Learning Center reserves the right to cancel a course with the full tuition refunded. In the unusual event of course cancellation, the course will be rescheduled or the tuition fully refunded. LIVE Learning Center is not responsible for expenses occurred by the registrant.

Questions?

Contact us at 208-664-8720